HEAVY CIVIL

REEVES + YOUNG

BUILT BY RELATIONSHIP

State Farm Ph II
Dunwoody, GA

14.5 acres
$18,856,160

Turnkey heavy civil services to support construction of 22 and 19 story highrise office towers. Project included all site grading, utility installation and shoring required to build basement levels.

KOMATSU

State Farm Ph I
Dunwoody, GA

$5,600,000

Export of 187,320 cubic yards of dirt and 174,506 cubic yards of rock. Installation of cast-in-place underground pedestrian tunnel; 400 LF of 24" sewer line, jack and bore sewer line under a six-lane parkway, storm drainage and water lines.

Mercedes-Benz Stadium
Atlanta, GA

28 acres
$30,000,000

Mass excavation, site utilities, stormwater vault, road demolition, bridge construction. 200,000 CY dirt haul-off, 25' x 300' cast-in-place concrete retaining wall and footings near underground gas, power, water utilities; 294,000 SF of four foot deep soil cement site pad for crane set up, 8"-12" domestic water lines, 16"-24" DIP sewer and 15"-36" RCP storm utilities; 1000 LF of 36" jack and bore, 27' deep; 268,000 CF under ground, CIP stormwater vault in six months. Self-performed the 20,000 CY, 20' deep excavation.

KOMATSU

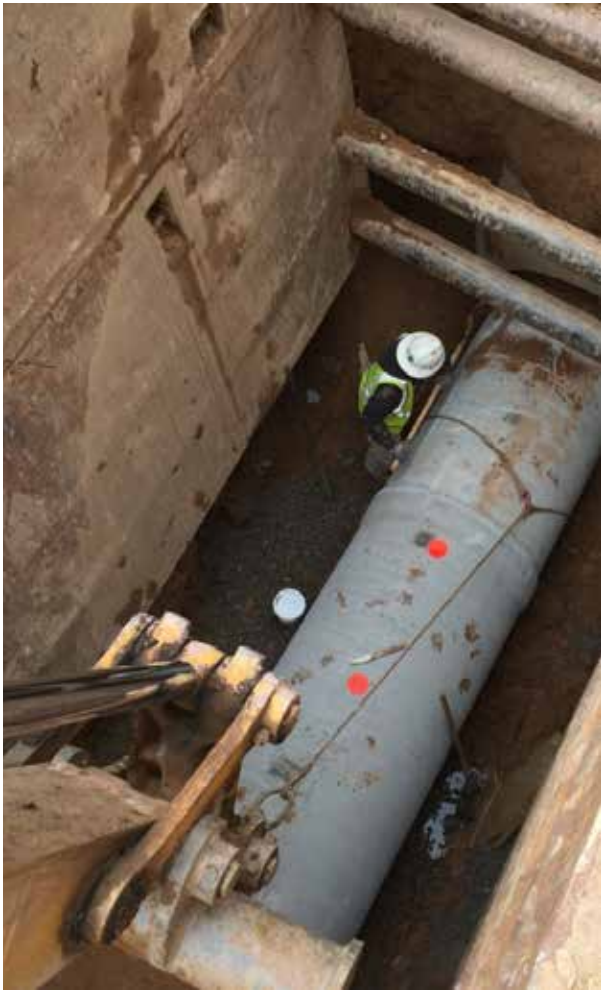

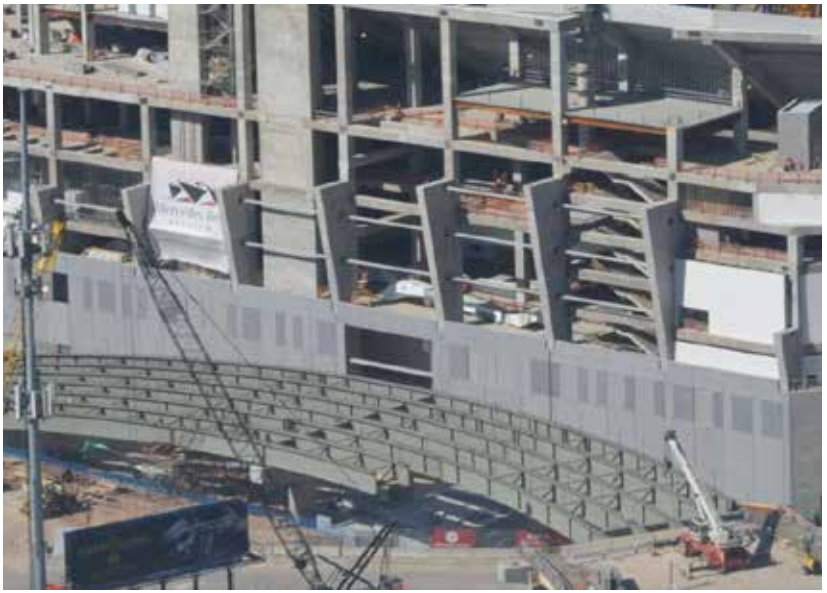

Demolition of the existing MLK roadway bridge, 1500 LF temporary access road, new 311 LF, 40' high, 75' wide bridge. Multiple retaining walls, installation of utilities including 20" City of Atlanta water line. Three intersections of traffic signals and lights, site work (brick, pavers, asphalt paving) to support the new access road. 40' high MSE wall.

Centennial Olympic Park 2020 Vision

Atlanta, GA

22 acres
$17,100,000

Multi phase project to upgrade park amenities. Demo and replacement of existing amphitheater, new two-story multi-use event facility, -Expansion of landscaped park area, new park entrance with foundation. Raising Andrew Young International Blvd through the park to pedestrian level, connecting both sides of the park and new interactive Olympic ring feature to the entrance at Centennial Olympic Park Drive. New entrance to the park at the corner of Baker Street and Centennial Olympic Park drive.New Paralympic Plaza on the northwest corner of the park, revamp the Southern Company Amphitheater; new seating, shade structures, and technology upgrades

Three artificial and two natural turf fields. Moved 200,000 +CY dirt. Storm/sanitary/water line installation; 10,000 LF of 8"-36" pipe, 1000 LF of 48"-60" pipe. Hardscape with walls, sidewalks, fountain. Irrigation system, landscape installation and parking lot paving.

Atlanta United FC Soccer Training Facility
Marietta, GA

30 acres
$7,820,000

Atlanta Beltline Historic FourthWard Park

Atlanta, GA

17 acres
$11,756,013

Features include: amphitheater / plaza, event lawn, multiple covered pavilions, outdoor shade trellis built with photovoltaic panels, restroom facilities, recirculating stream, splash pad and waterfalls, sculpture garden, sports field, 15,000 SF skate park, 18,000 gallon cistern.

City of Atlanta Annual Water System Maintenance

Atlanta, GA

$21,169,000

On call and emergency water lines from 8"-36" throughout Atlanta. Annual contract renewed three times.

City of Atlanta Water Supply at Bellwood Quarry

Atlanta, GA

15.8 acres
$9,490,443

Turnkey heavy civil scope; 3,800 SF permanent soil nail wall; 3,500 SF modular block walls; 48 16" diameter auger cast piles varying in length from 29-38 ft; and site grading.

Turnkey site utilities, including 1,300 LF 36" DIP; 3,000 LF of 8" and below waterline; 1,500 LF of sanitary sewer; 3,700 LF of 24" and below RCP & HDPE storm sewer; and yard piping for the pump stations (2,500 LF of 36" DIP, 280 LF of 30"DIP, 140 LF of 48" DIP, 140 LF of 84" FRE).

Site Finishes: 12,000 SY of asphalt paving; 12,700 SF of permeable concrete paving; 6,500 LF curb & gutter; 13,000 SF concrete flatwork; landscaping & irrigation; fence & guardrail; site furnishings; rainwater harvesting pond.

AutoMall
Doraville, GA

9.5 acres
$2,369,271

60,000 CY haul-off; 3,000LF of 72" reinforced concrete piping to control stormwater; crushed demoed concrete on site.

CAT
PC 400
WARRIOR 1800

Ebster Vault
Decatur, GA

2.5 acre
$11,000,000

One of the largest stormwater vaults in the region; 2.5-acre underground water storage vault to accept all of the City of Decatur's stormwater runoff–covered with a full-length soccer field.

Georgia Institute of Technology Roe Stamps Field
Atlanta, GA

10 acre
$4,522,557

Four synthetic (largest in the Southeast) intramural fields for soccer, lacrosse and football. New concrete walls, paving, electrical, sitework, fencing, storage unit and landscaping. Two new underground stormwater detention systems with 60" corrugated metal pipe.

KOMATSU

Georgia State University Practice Field

Atlanta, GA

$1,986,417

New practice fields and facilities; 100-yard artificial turf football field, and 50-yard natural turf football field. Installation of a plastic pipe underground detention system. Also included a surface parking lot and converting an existing building into an equipment building with locker rooms and restrooms.

REEVES YOUNG

45 PEACHTREE INDUSTRIAL BLVD, SUITE 200 SUGAR HILL, GEORGIA

WILLIAM REEVES WREEVES@REEVESYOUNG.COM 770.855.5455

WWW.REEVESYOUNG.COM